

**(A) WALK BOARDS**  
PLAN VIEW AT FIRST LEVEL  
(SCALE: 1" = 1')

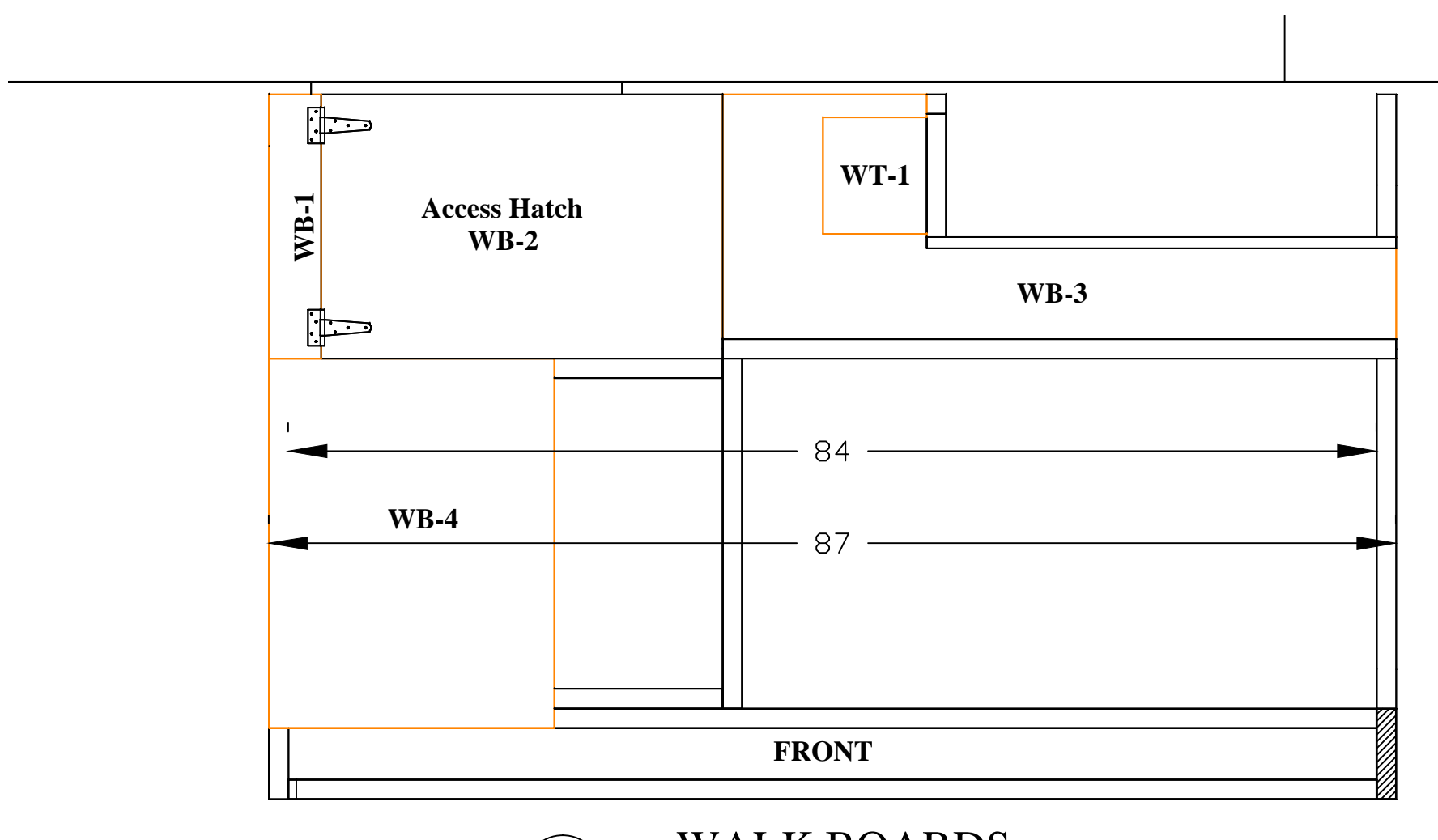

**(B) WALK BOARDS**  
PLAN VIEW AT SECOND LEVEL  
(SCALE: 1" = 1')

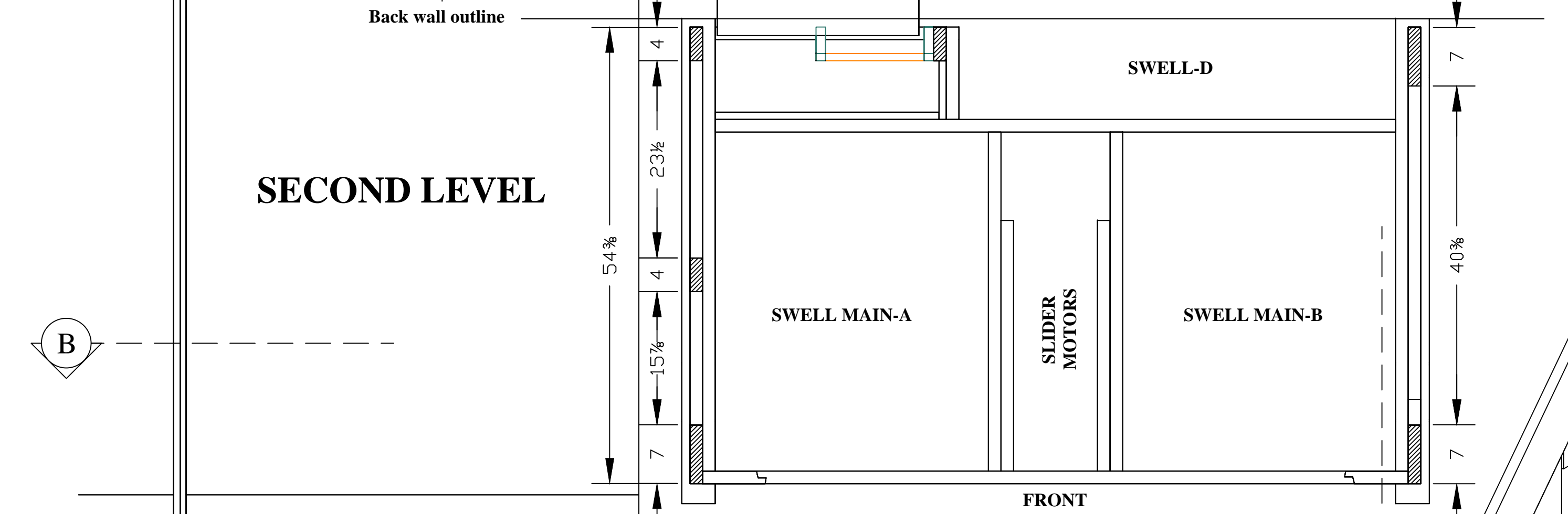

**(A) BUILDING FRAME**  
PLAN VIEW AT FIRST LEVEL  
(SCALE: 1" = 1')

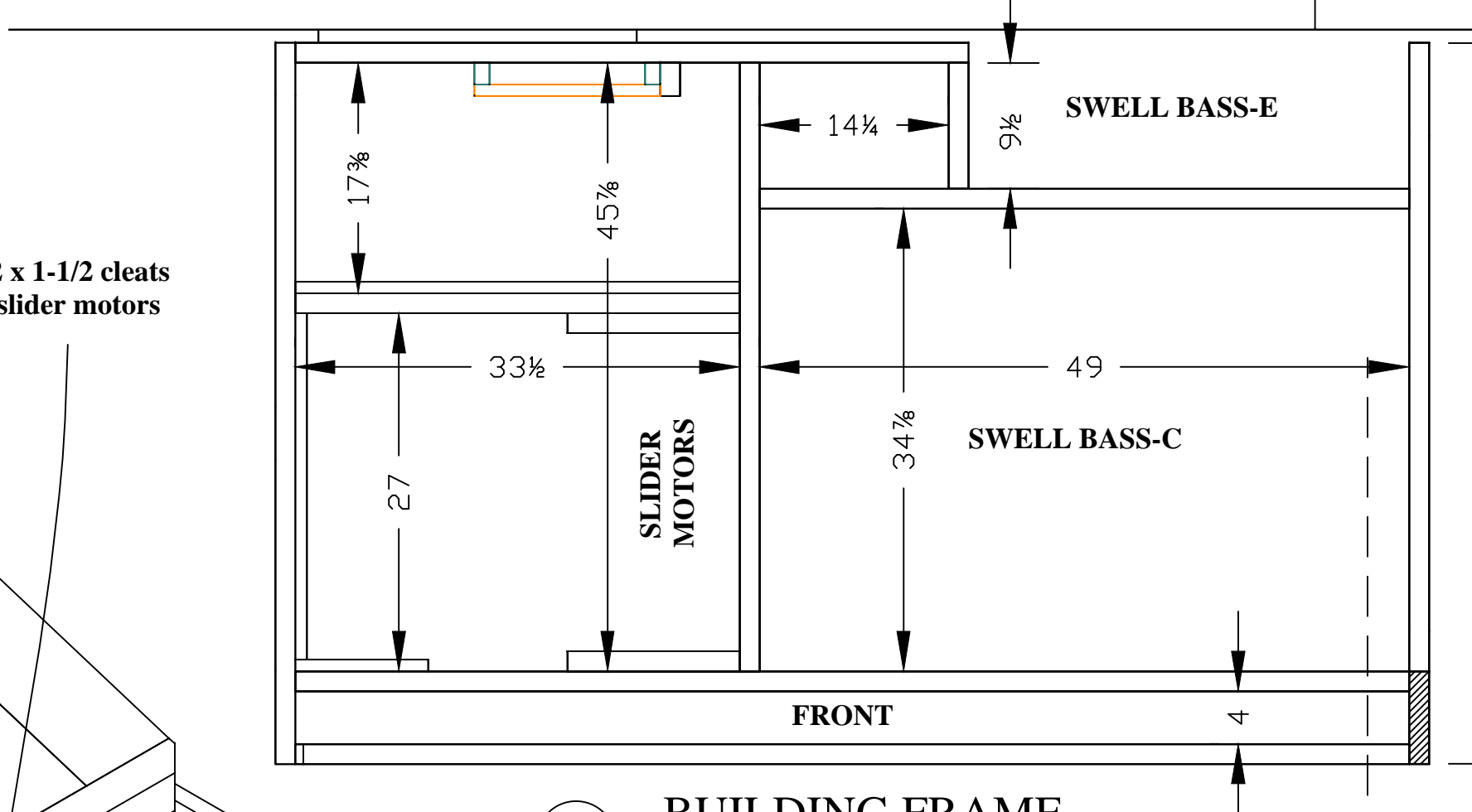

**(B) BUILDING FRAME**  
PLAN VIEW AT SECOND LEVEL  
(SCALE: 1" = 1')

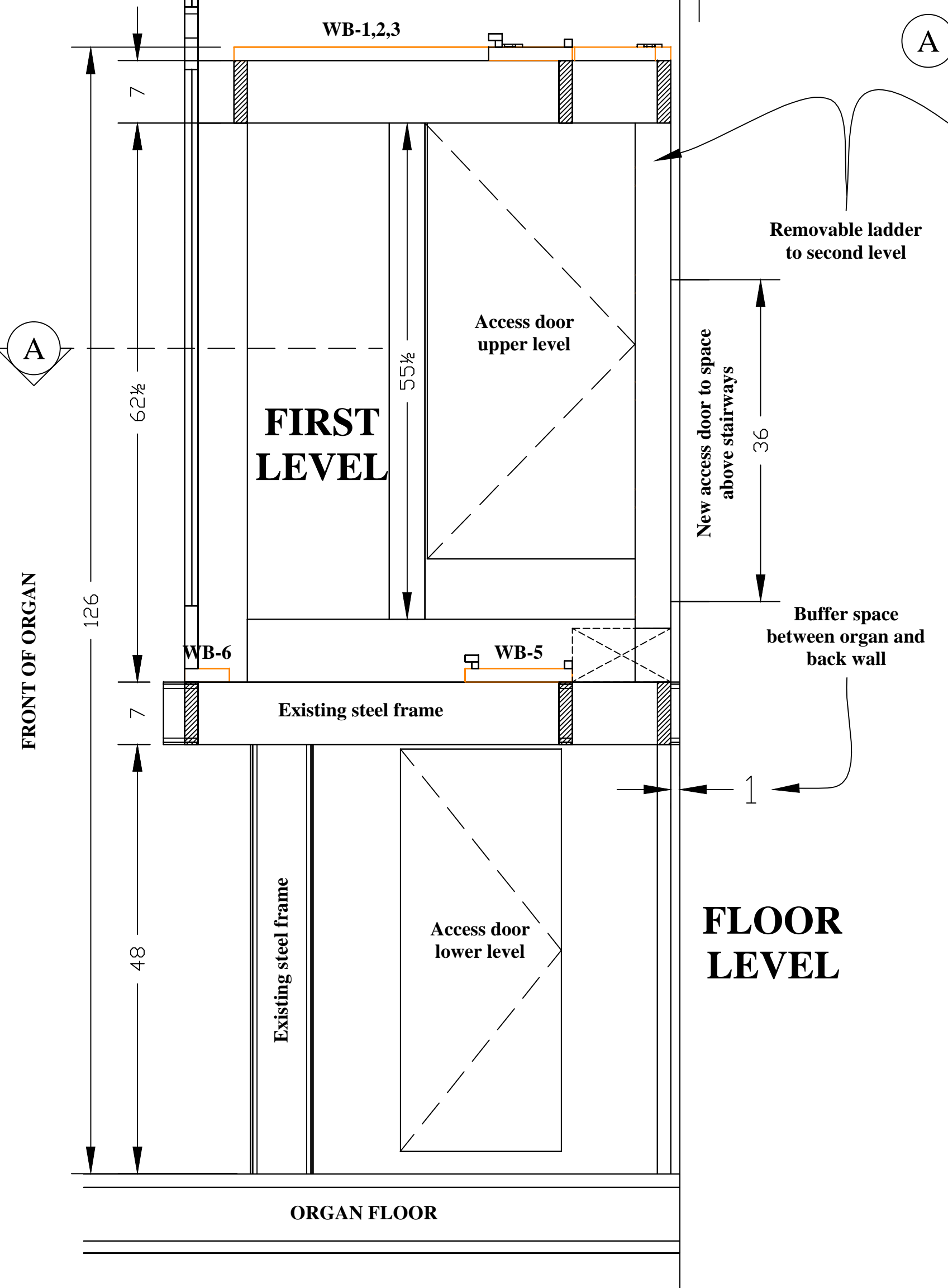

**(C) SWELL SIDE**  
SIDE SECTION VIEW  
(SCALE: 1" = 1')

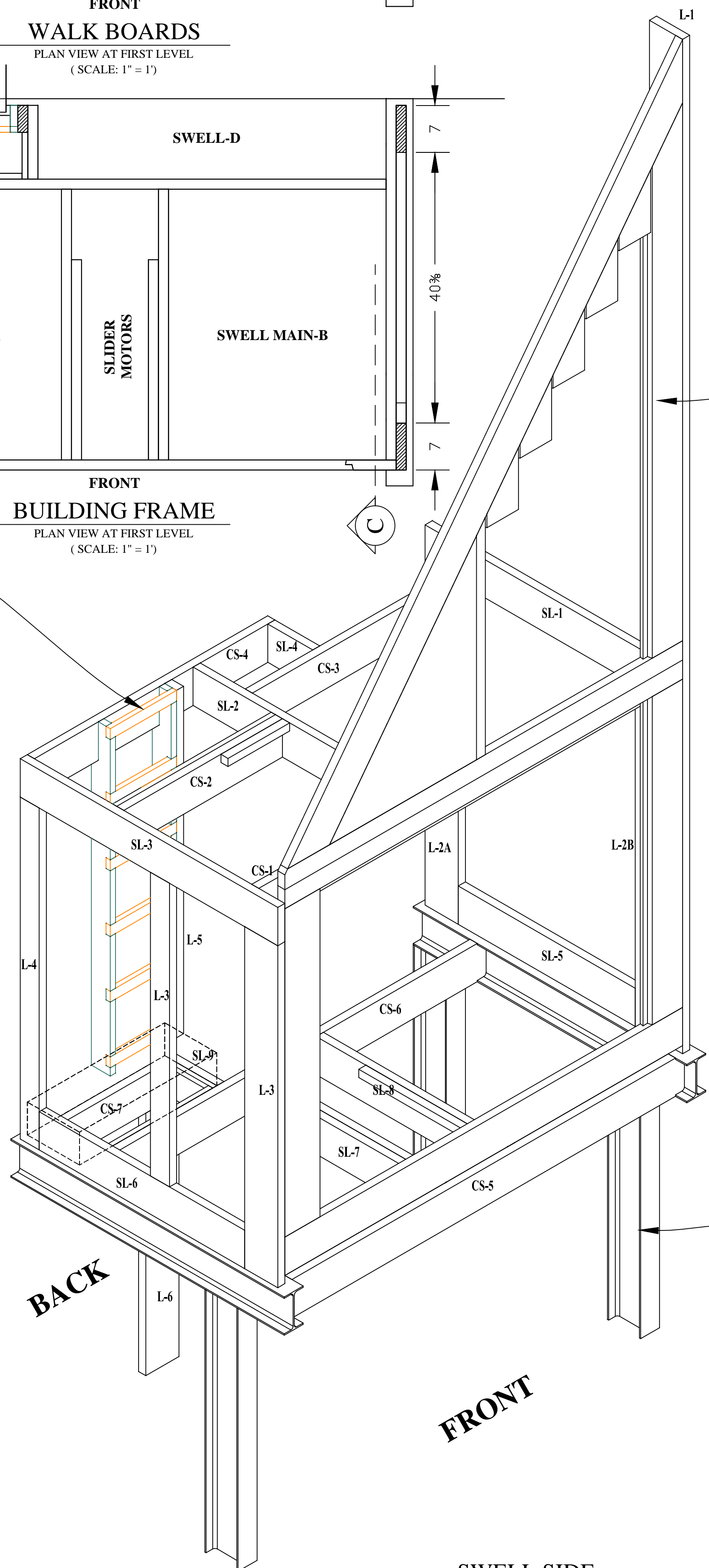

**SWELL SIDE**  
ISOMETRIC FRONT VIEW  
(SCALE: 1" = 1')

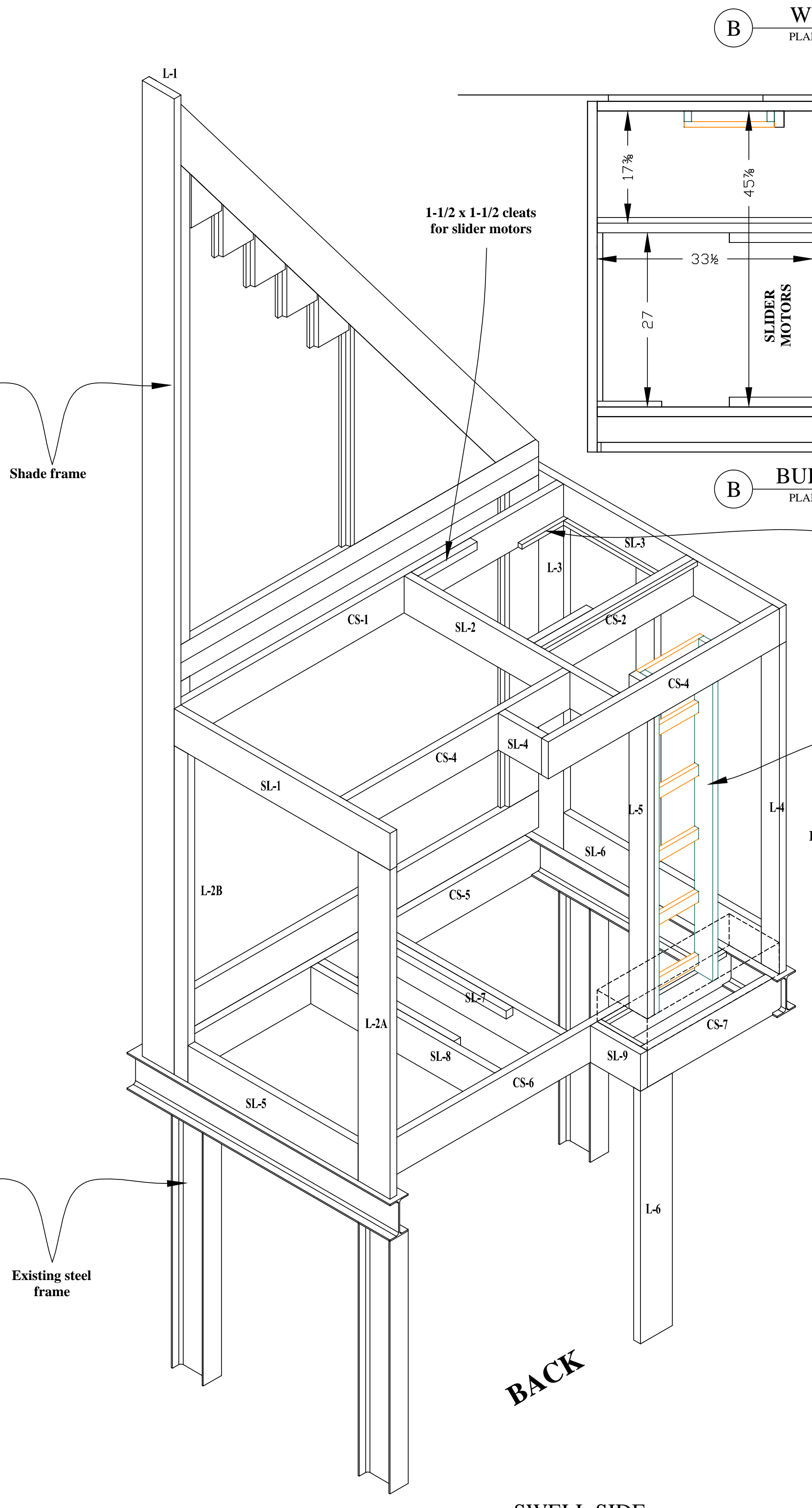

**SWELL SIDE**  
ISOMETRIC BACK VIEW  
(SCALE: 1" = 1')

General Notes

No.	Revision/Issue	Date

Firm Name and Address  
**THE HOLTkamp ORGAN COMPANY**  
 Cleveland, Ohio  
*since 1855*

Project Name and Address  
 Boe Memorial Chapel  
 St. Olaf College  
 #2092  
 Northfield MN  
**Building Frame & Walkboards**  
**SWELL SIDE (EAST)**

Project Gallery Organ	Sheet <b>5A</b>
Date 11/11/2008	Scale As Noted

01.23/2007  
 MFL